

-GOGGIN- MILL- MILL-

FILED  
GREENVILLE CO. S. C.  
MAY 2 3 51 PM '79  
DONNIE S. TANKERSLEY  
R.M.C.

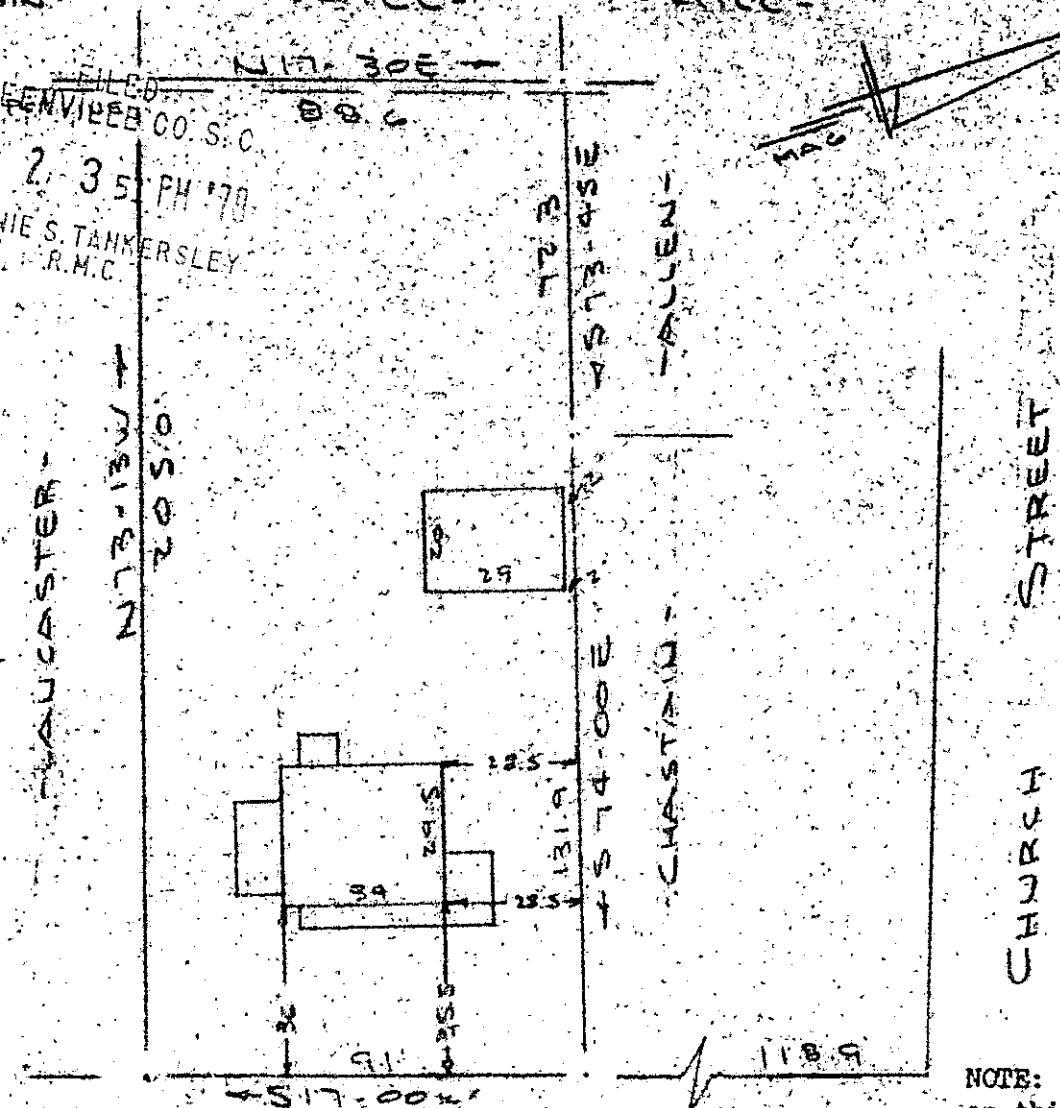

NOTE: Improvements on this lot are not in a flood hazard area.

MILLER STREET

PROPERTY OF  
THOMAS E. LELAND & SHARRON D. LELAND  
GREENVILLE, S. C.  
SCALE: 1" = 40'

This is to certify that on the 27th day of April, 1979, I surveyed the property shown on this plat, being known as PROPERTY THOMAS E. LELAND & SHARRON D. LELAND and recorded in the RMC Office Greenville County, S. C., in Plat Book " " at Page ; and that the property lines, walls and buildings are as shown hereon, and that the walls and buildings located on said lot do not encroach or project on adjacent street or property, and that no adjacent walls or buildings encroach or project on said premises, and no power lines cross this property except as shown hereon.

✓ 7-E-32

31983

*R. B. Bruce*

R. B. Bruce, RLS #1952

CAROLINA SURVEYING CO.  
112 Manly St.  
Greenville, S. C.

CO.

GCTO -----3 MAY 279 318

1.00CI